LetsGet Checked

YOUR PARTNER IN DIGITAL THERAPEUTICS

Today's healthcare experience is difficult to navigate and it shows - 35% of people aren't acting on their screening results. To close the gaps, LetsGetChecked offers a vertically integrated solution creating an enjoyable end-to-end experience for users.

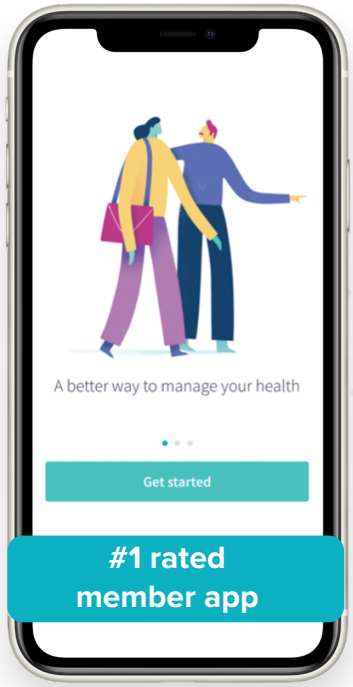

#1 rated member app

Trustpilot

4.3

Home-Dx
Real time in-app results

Lab-Dx
High-complexity CLIA lab

Telehealth
Chat and video consultations

Wearable data & risk scores
Quantitative values and risk scores

E-Rx
Condition focused prescribing

Logistical applications
ISO and FDA registered

Custom Communication
Dynamic, multi-channel strategy

IT STARTS WITH DIAGNOSTICS

We have a wide menu of in-house validated, at-home testing options

WOMEN'S HEALTH

- Progesterone
- Anti-Mullerian hormone
- Follicle stimulating hormone
- Luteinizing hormone
- Prolactin
- Oestradiol
- HPV

MEN'S HEALTH

- Testosterone
- Sex hormone binding globulin
- Free androgen index
- Oestradiol
- Prolactin
- PSA

WELLNESS

- Vitamin (3)
- Micronutrient (7)
- Thyroid (4)
- Liver (5)
- Cholesterol (5)
- CRP
- Iron (4)
- Cortisol
- Kidney (3)
- Celiac (2)
- Diabetes
- Diabetes and heart (5)
- Omega 3 (2)
- Colon cancer screening

INFECTIOUS DISEASES

- Chlamydia
- Gonorrhea
- Trichomoniasis
- HIV
- Syphilis
- Gardnerella
- Mycoplasma
- Ureaplasma
- Herpes Simplex 1 & 2
- Hepatitis B & C
- COVID-19
- Lyme Disease

AND DOESN'T STOP THERE

LetsGetChecked outperforms every offering on the market in capabilities and user experience, with results that include up to a 4x increase in member engagement. Our seamless biometric solution includes:

Holistic view of health and lifestyle

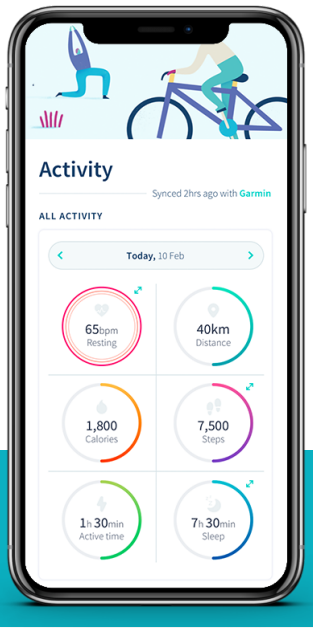

Clear results with historical views

On-demand clinical support

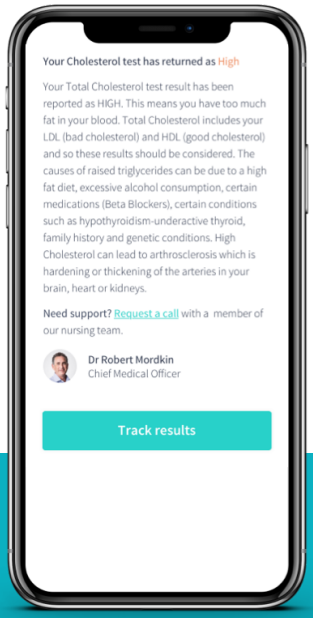

Population health management

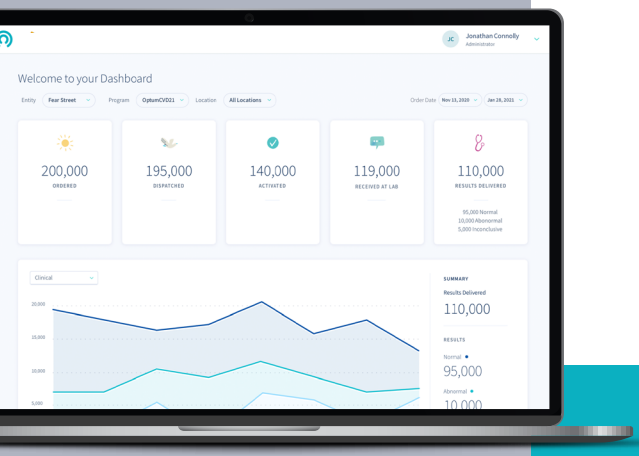

We provide a dedicated portal for population health reporting capability

E-prescriptions

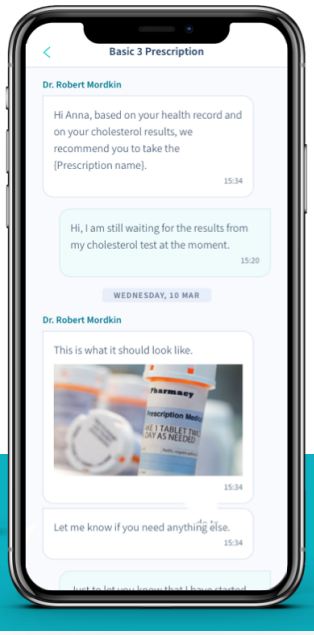

Risk and condition management

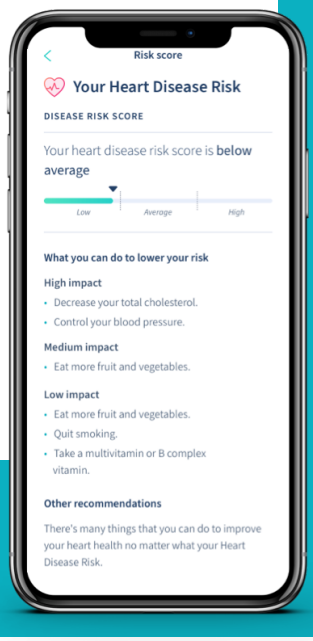

Re-imagine your diagnostics strategy with LetsGetChecked

InsideSales@LetsGetChecked.com